

**FUTURE LAND USE MAP**

**Land Use Designation**

- Residential
- Community Centre
- Comprehensive Development Area
- Commercial
- Industrial
- Public
- Open Space
- Rural

**Transportation Hierarchy**

- Arterial
- Collector
- Local
- Future Connections
- T'Railway
- East Coast Trail

1:12,500

**METADATA**

Date: 26/10/2017  
 Drawn by: Justin Forbes  
 Coordinate System: NAD 1983 MTM 1  
 Projection: Transverse Mercator  
 Datum: North American 1983  
 False Easting: 304 800 0000  
 False Northing: 0.0000  
 Central Meridian: -53.0000  
 Scale Factor: 0.9999  
 Latitude Of Origin: 0.0000  
 Units: Meter

**AMENDMENTS**

**TOWN AUTHORIZATION**

Name, Mayor \_\_\_\_\_

Name, Town Manager \_\_\_\_\_

DAY \_\_\_\_\_ MONTH \_\_\_\_\_ YEAR \_\_\_\_\_

**PROFESSIONAL CERTIFICATION**

I certify that this Municipal Plan for the Town of Paradise has been prepared in accordance with the requirements of the Urban and Rural Planning Act, 2000:

**Mary Bishop, FCIP**

**Mary D. Bishop, MURP, FCIP**  
 Senior Project Manager  
 517 Kennemont Road  
 St. John's, Newfoundland and Labrador  
 A1B 3P9  
 Email: mary@cbcl.ca  
 Phone: (709) 264-8623  
 Fax: (709) 264-8627

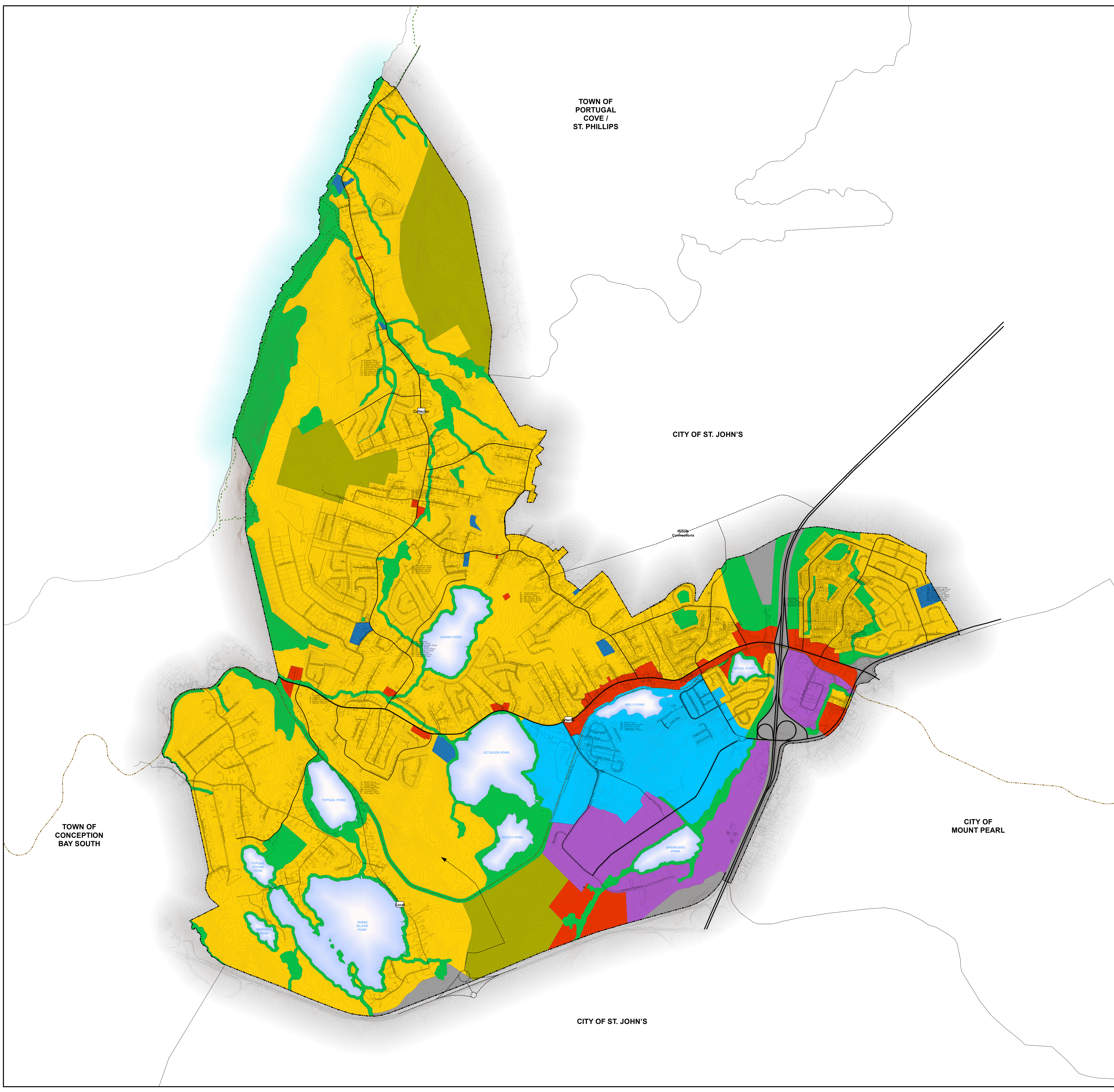

TOWN OF PORTUGAL COVE / ST. PHILLIPS

CITY OF ST. JOHN'S

CITY OF MOUNT PEARL

CITY OF ST. JOHN'S

TOWN OF CONCEPTION BAY SOUTH